

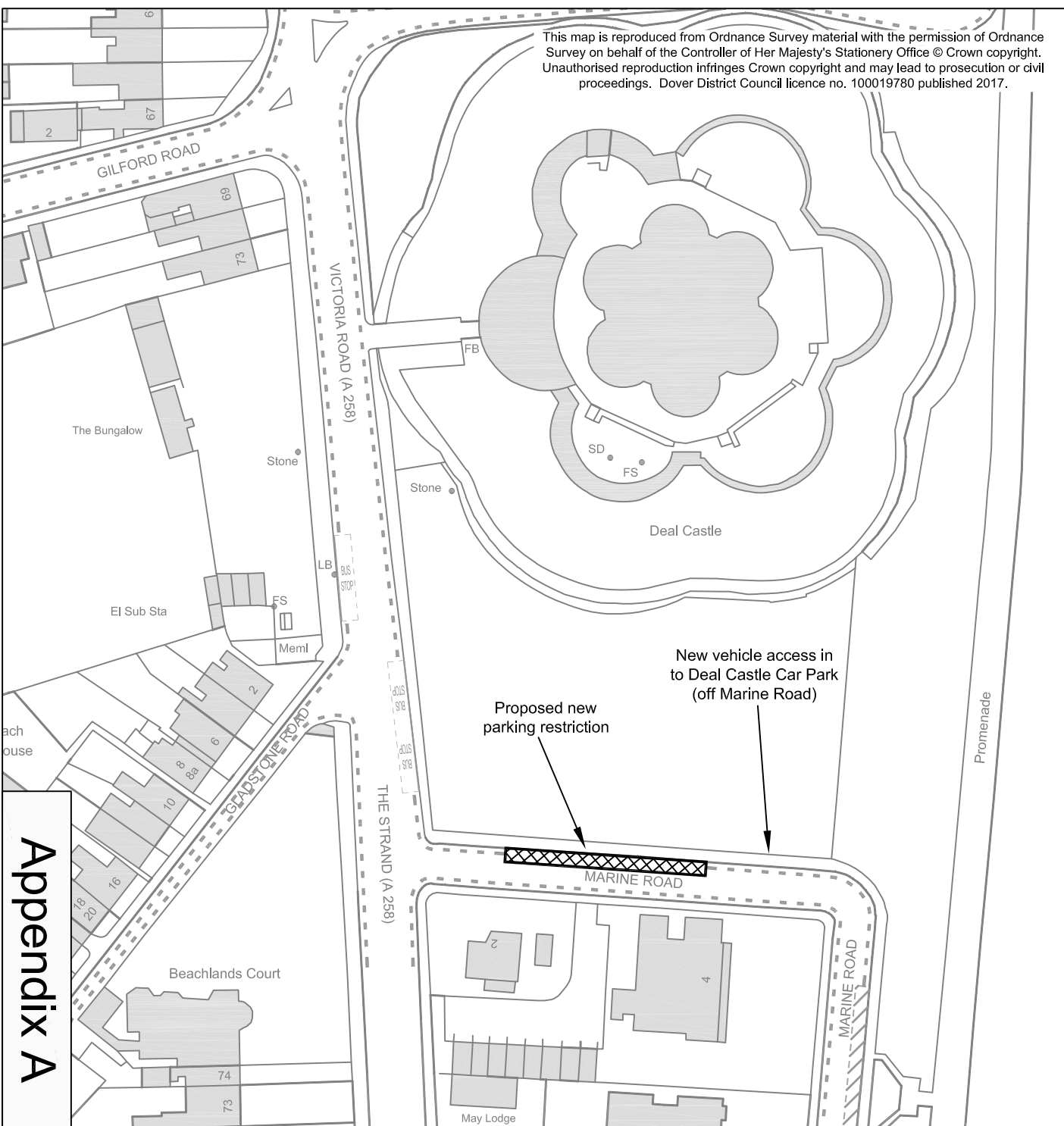



This map is reproduced from Ordnance Survey material with the permission of Ordnance Survey on behalf of the Controller of Her Majesty's Stationery Office © Crown copyright. Unauthorised reproduction infringes Crown copyright and may lead to prosecution or civil proceedings. Dover District Council licence no. 100019780 published 2017.



Key to Map

-  Proposed single yellow line daytime parking prohibition (No waiting, 9.30am - 6.30pm)
-  Existing parking for cars and motorcycles
-  Existing "No waiting at any time" restriction (double yellow lines)

Reason for proposal:
To allow 2-lane flow in Marine Road and to the new access into Deal Castle Car Park



Prepared by
Property Services
Dover District Council
Honeywood Close
White Cliffs Business Park
Dover CT16 3PJ
Tel: (01304) 821199

Euring Roger Walton, C.Eng, M.I.C.E.
DIRECTOR OF ENVIRONMENT AND CORPORATE ASSETS

Scheme

Proposed Daytime Parking Prohibition (Single Yellow Line),

Location

Marine Road,
Walmer

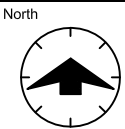

Designed: GEM Drawn: GEM Date: 3 Oct 2017

Scale  1 in 1000 (A4 size) Drawing Number **TRAN/2017/0015** Rev **A**

Appendix A